



THE COLLEGE OF
OPTOMETRISTS

Stage Two

Overarching case scenario 80

AGE AND GENDER Female Aged 30 years

ETHNIC BACKGROUND Caucasian

OCCUPATION AND HOBBIES Optical Receptionist; driver

PRESENTING SYMPTOMS AND HISTORY Vision getting progressively worse in LE over past 24 hours. No other symptoms, no previous visual problems or spectacles. Mother has glaucoma (history suggests primary open angle glaucoma)

GENERAL HEALTH AND MEDICATION Good; contraceptive pill for last 8 years

PRESENT Rx, CENTRATION AND ACUITIES none

PD/NCD 64/60 at 33 cms

VISION RE: 6/5 LE: 6/60

PINHOLE VISION RE: 6/5 LE: 6/60

REFRACTION RE: +0.75/+0.25 x 90 LE: +0.75/+0.25 x 90 (subjective not possible)

VA Distance RE: 6/5 LE: 6/60
Near RE: N5 LE: N24

ACCOMMODATION RE: 12.0 LE: not measurable

BINOCULAR STATUS distance cover test no movement seen

MOTILITY full, but pain and discomfort on movement

CONVERGENCE complains of discomfort

PUPIL REACTIONS LE: RAPD

FUNDUS EXAMINATION see attached

FIELDS see attached (Friedmann Visual Field Analyser)

IOP RE: 16 LE: 17 mmHg Perkins 9.00am

EXTERNAL EYE EXAMINATION see attached

KERATOMETRY RE: 7.80 @ 180 7.70 @ 90
LE: 7.90 @ 180 7.80 @ 90

COLOUR VISION see attached

Fundus Image

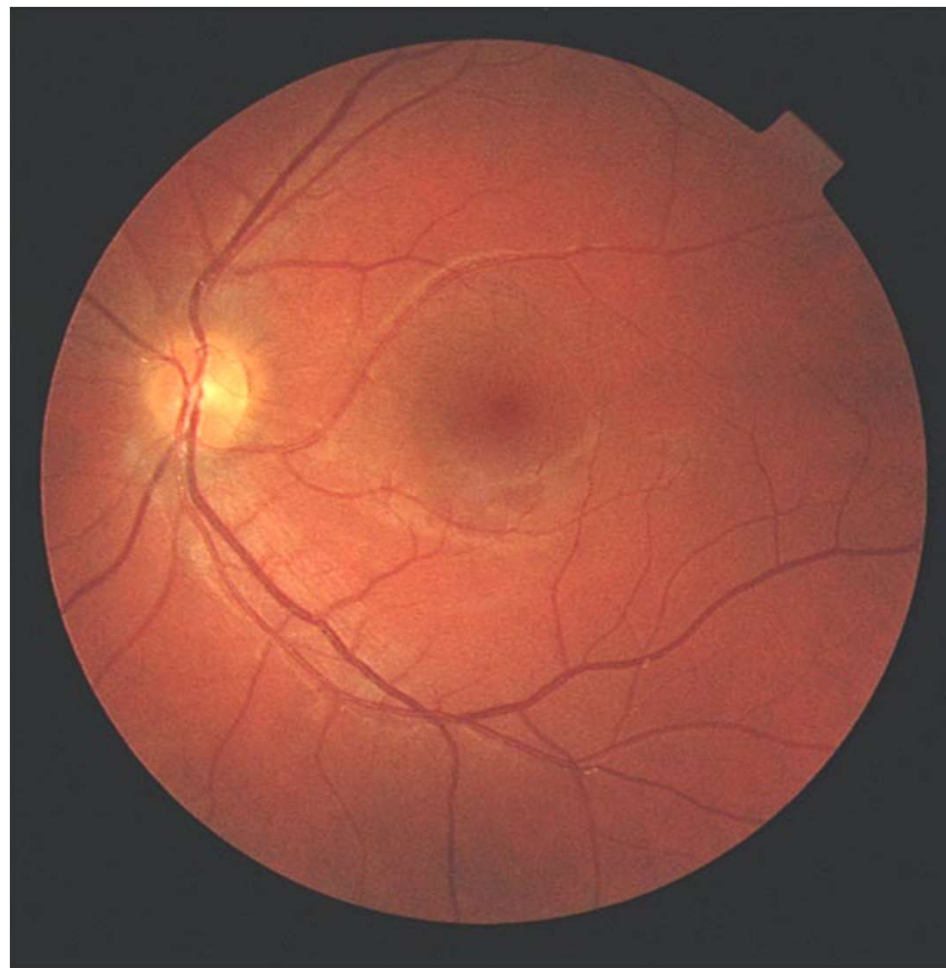
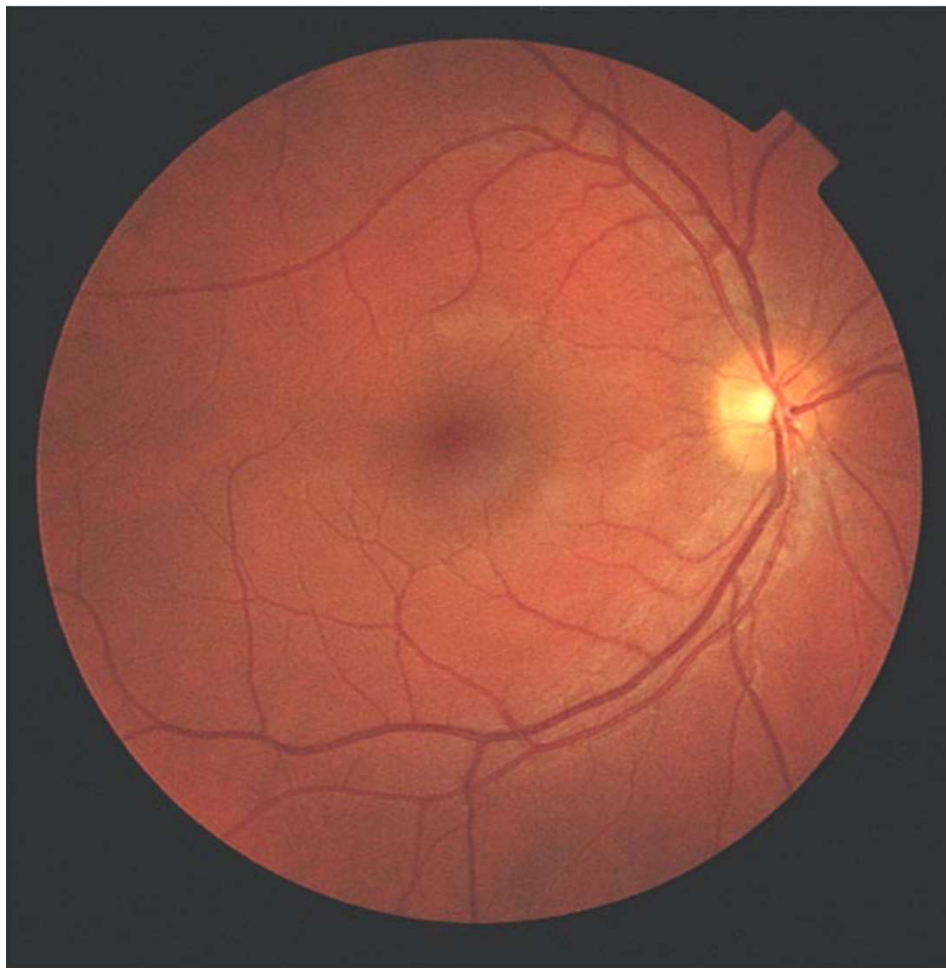

External Eyes

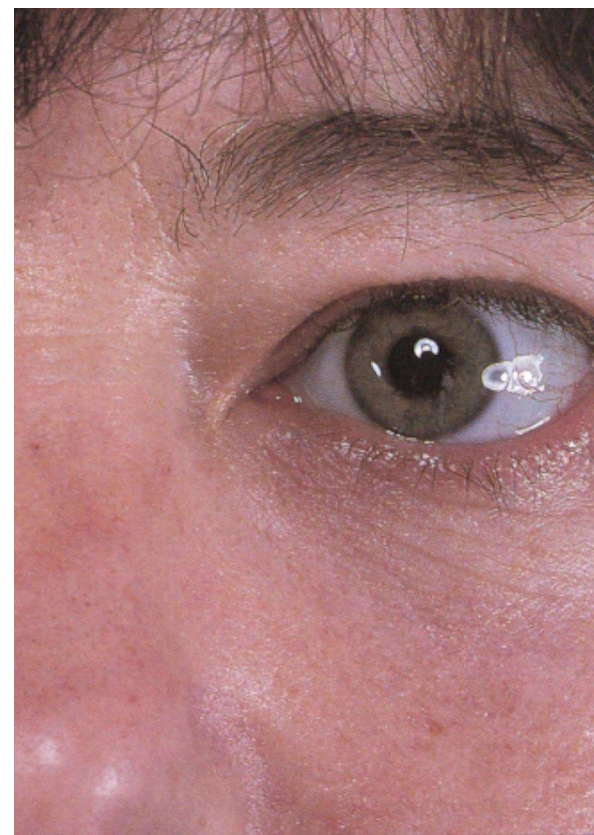

Fields R

A	B	C	D	E	F	G	H	J	K	L	M	N	O	P	Q	R	S	T	U	V	W	X	Y	Z	a	b	d	f	g	h
4	3	2	3	3	4	3	2	4	3	3	4	2	3	4	3	2	4	3	4	3	4	3	2	3	4	3	3	3	4	4

MACULAR THRESHOLD _____

DENSITY FOR AGE 2.0

All other points detected at 2.0

EYE
 RIGHT
 LEFT

TESTED WEARING
 NEAR
 DISTANCE
 CONTACT
 NONE

NAME _____ AGE 30 V.A. 6/5 DATE _____

RECORD NO _____ REMARKS _____

FRONT CLARKE INTERNATIONAL LTD 15 WIGMORE ST, LONDON W1H 9LA. NEW FRIEDMANN ANALYSIS II

Fields L

A	B	C	D	E	F	G	H	J	K	L	M	N	O	P	Q	R	S	T	U	V	W	X	Y	Z	a	b	d	f	g	h	
4	3	2	3	3	4	3	2	4	3	3	4	2	3	4	3	3	2	4	3	4	3	3	2	3	4	3	3	3	3	4	4

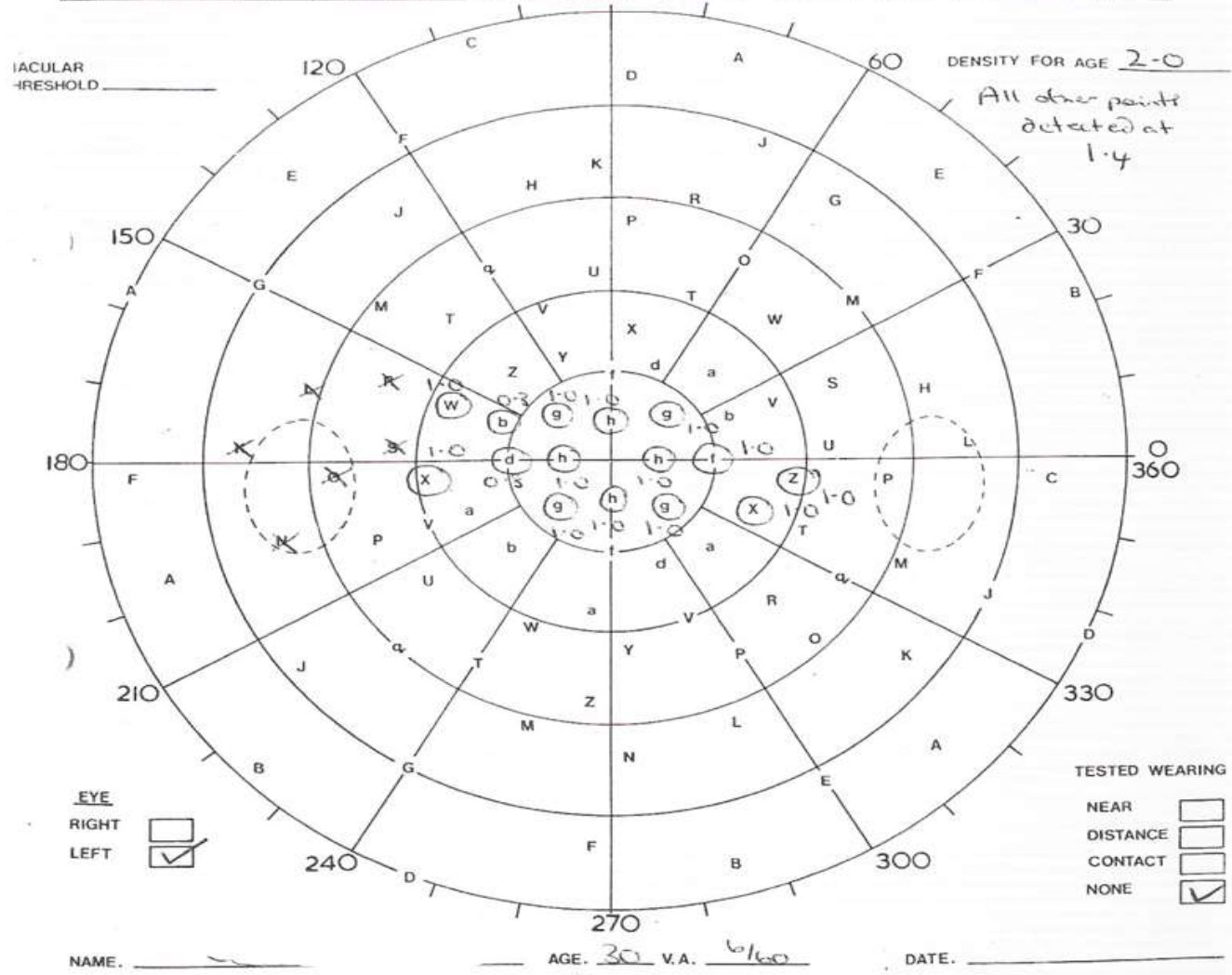

RECORD NO _____ REMARKS. NEW FRIEDMANN ANALYSED 23/7/19
 ENT. CLARKE INTERNATIONAL LTD 15 WIGMORE ST. LONDON W1H 9LA.

Colour Vision RE

ISHIHARA TEST SCORE SHEET (38-PLATE EDITION, 1979)

NAME:

DATE:

PLATE	SCORE	NORMAL	DEFICIENT	TOTAL CB/ WEAK	ANOPIA	PROT ANOMALY	ANOPIA	DEUTER ANOMALY
1	12	12	12	12	12	12	12	12
2	8	8	3	-				
3	6	6	5	-				
4	29	29	70	-				
5	57	57	35	-				
6	5	5	2	-				
7	8	3	5	-				
8	15	15	17	-				
9	71	74	21	-				
10	2	2	-/X					
11	6	6	-/X					
12	97	97	-/X					
13	45	45	-/X					
14	5	5	-/X					
15	7	7	-/X					
16	16	16	-/X					
17	73	73	-/X					
18	-	-	5	-				
19	-	-	2	-				
20	-	-	45	-				
21	-	-	73	-				
22	26	26			6	(2)6	2	2(6)
23	42	42			2	(4)2	4	4(2)
24	35	35			5	(3)5	3	3(5)
25	96	96			6	(9)6	9	9(6)

NOTES: - no numeral read X incorrectly read A(B) A clearer than B

ISHIHARA TEST SCORE SHEET (38-PLATE EDITION, 1979)

NAME:

DATE:

Colour Vision LE

PLATE	SCORE	NORMAL	DEFICIENT	TOTAL CB/ WEAK	ANOPIA	PROT ANOMALY	ANOPIA	DEUTER ANOMALY
1	12	12	12	12	12	12	12	12
2	8	8	3	-				
3	5	6	5	-				
4	20	29	70	-				
5	57	57	35	-				
6	2	5	2	-				
7	5	3	5	-				
8	17	15	17	-				
9	21	74	21	-				
10	-	2	-/X					
11	-	6	-/X					
12	97	97	-/X					
13	-	45	-/X					
14	5	5	-/X					
15	7	7	-/X					
16	10	16	-/X					
17	7	73	-/X					
18	5	-	5	-				
19	-	-	2	-				
20	-	-	45	-				
21	-	-	73	-				
22	2	26			6	(2)6	2	2(6)
23	42	42			2	(4)2	4	4(2)
24	35	35			5	(3)5	3	3(5)
25	9	96			6	(9)6	9	9(6)

NOTES: - no numeral read X incorrectly read A(B) A clearer than B